

**modalART**  
hazmat containers

# HAZARDOUS GOODS CONTAINER

20' HCOS (High Cube, Open Side), One Trip  
With Steel Grid Floor & Large Vents & Drainage Valves

**Side Door Open with 270 Degrees**



**All Doors Open**



## Rear End Door



## Front End Wall



## Side Wall



## Side Doors



**View in 45 Degrees (1)**



**View in 45 Degrees (2)**



**View in 45 Degrees (3)**



**View in 45 Degrees (4)**



**Roof**



## Base Structure



## Rear End Door Open With 270 Degrees Capacity



### Steel Grid Floor



### Interior Side Wall

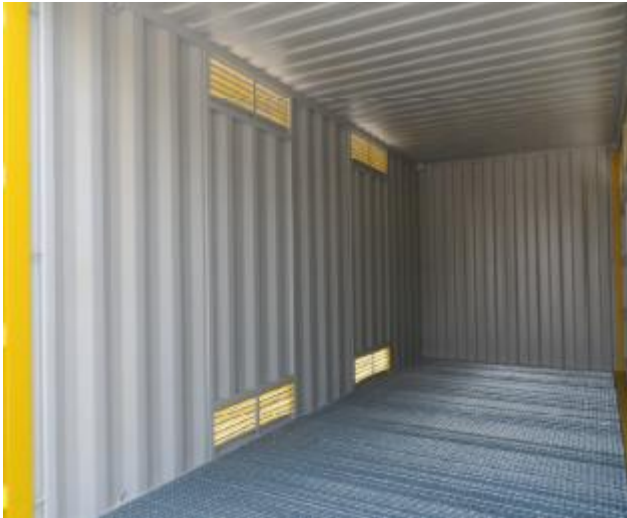

### Interior Rear End Door



# Interior Side Door



**Total 3 pcs Drainage Valves**

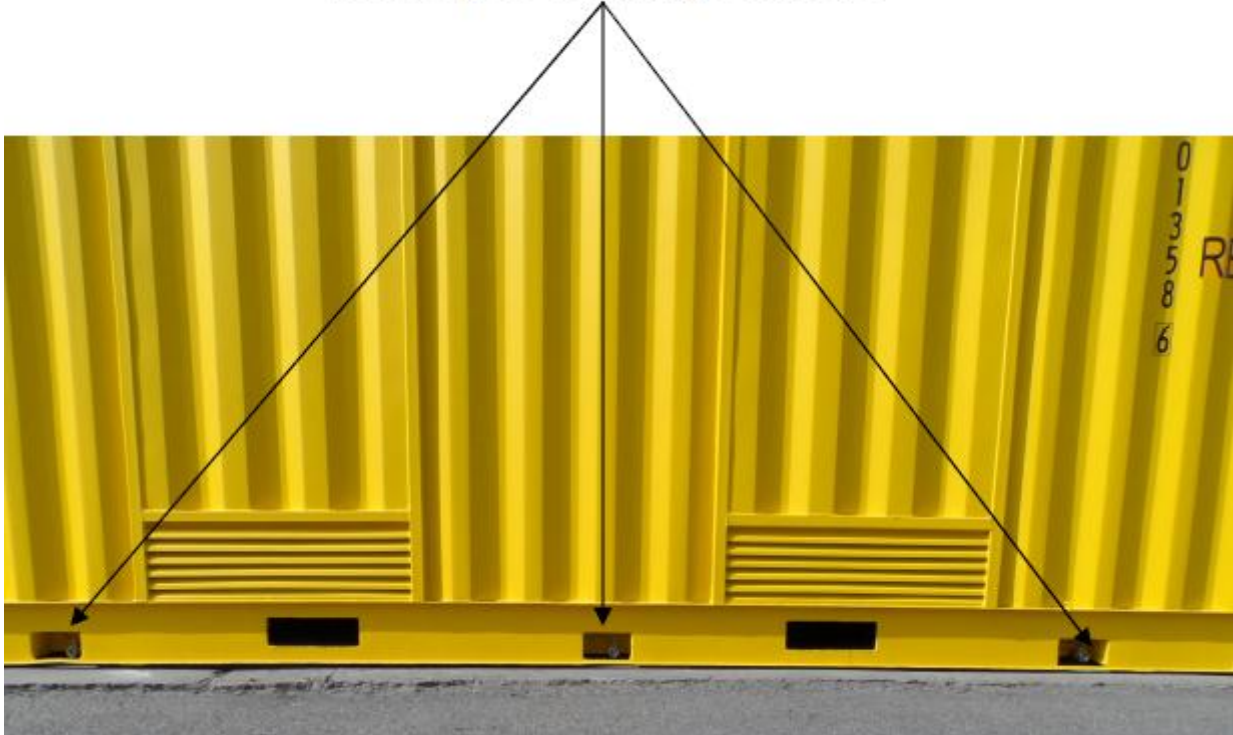

**Valve Closed****Valve Open****Door Panel With Special Decal**



## CSC Plate For Hazardous Goods Container



## Specifications, Dimensions, Ratings

	Dimensions	MM	FT
External	Length	6,058	19' 10 1/2"
	Width	2,438	8'
	Height	2,896	9'6"
Internal	Length	5,898	19' 4 13/64"
	Width	2,287	7' 6 3/64"
	Height	2,601	8' 6 26/64"
Rear Door opening	Width	2,226	7' 3 41/64"
	Height	2,490	8'2 2/64"
Side Door opening	Width	5,846	19' 2 5/32"
	Height	2,479	8' 2 2/64"
Internal Cubic Capacity		CU. M	CU. FT
		35.1	1,241
Bund Capacity		2500 L	660 Gallons
		KG	LBS
Max. Gross Weight		12,000	26,455
Tare Weight		3,350	7,385
Max. Payload		8,650	19,069

## Certificate of 20' HCOS

**BUREAU  
VERITAS**

CERT NO.59141

**CERTIFICAT DE CONTROLE / CERTIFICATE OF INSPECTION**
**No. BVCT** 1482736 /S

Nom et adresse du Demandeur / **Shanghai Jingsheng Container Manufacturing Co., Ltd.**  
*Name and address of Applicant* : 460 Xing Shun Road , Jiading Shanghai China  
 Nom et adresse du Titulaire / **Container Providers Int Aps**  
*Name and address of Owner* : Sankt Annae Plads 7 DK-1250 Copenhagen K Denmark

**CONTENEURS - CONTAINERS**

Type / Type : **20'x8'x9'6"** Modele / Model : **JS-G20HSO**  
 Numeros de serie de construction / *Serial number of manufacturing* : **JS20H 01625** A/to **JS20H 01632**  
 No. d'immatriculation / *Registration numbers* : De/from **CPIU 401351** A/to **CPIU 401358**  
 Dates de livraison / *Dates of delivery* : Du/from **Oct., 2014** Au/to **Oct. ,2014**  
 Nom et adresse du Constructeur / **Shanghai Jingsheng Container Manufacturing Co., Ltd.**  
*Name and address of Manufacturer* : 460 Xing Shun Road , Jiading Shanghai China

Declaration du constructeur / *Manufacturer's statement* – Le soussigné certifie que les conteneurs mentionnés ci-dessus ont été construits en conformité avec le type de référence / *The undersigned certifies that the here above containers have been manufactured in conformity with the reference type.*

Cachet et signature du constructeur /

*Stamp and signature of the manufacturer :*

Shi Yuhua / QC MANAGER

**Type de construction de référence / Reference design type**

- No. BVCT de classification / <i>BVCT No. for classification</i> :	<b>BVCT</b>	<b>1482735/S</b>		
- Masse brute maximale de fonctionnement/ <i>Max. operating gross mass</i> :	<b>12,000</b>	kg	<b>26,455</b>	lbs
- Tare / <i>Tare</i> :	<b>3,350</b>	kg	<b>7,385</b>	lbs
- Volume / <i>Cubic capacity</i> :	<b>35.1</b>	m <sup>3</sup>		
<b>Conditions d'essais / Testing conditions</b>				
- Charge admissible de gerbage / <i>allowable stacking load</i> :	<b>192,000</b>	kg	<b>423,280</b>	lbs
- Résistance du plancher / <i>Floor strength test</i> :	<b>NIL</b>	kg	<b>NIL</b>	lbs
- Rigidité transversale / <i>transverse racking test force</i> :	<b>150,000</b>	newtons		

Les conteneurs ci-dessus ont été contrôlés selon les prescriptions des Règlements applicables et les marquages suivants ont été apposés / *The here above containers have been inspected with regard to the applicable rules and have been marked as follows:*

C.S.C (numero / <i>number</i> ) :	<b>F/BV/12864/14</b>			
U.I.C. (marque / <i>mark</i> ) :	<b>NIL</b>			
T.I.R. (numero / <i>number</i> ) :	<b>GB/C 12618 BV/2014</b>			Ref. Autorité* / <i>Authority</i> :
Marque BV / <i>BV mark</i> :	<b>II-TT</b>			
Code ISO / <i>ISO code</i> :	<b>25G2</b>			Pays / <i>Country</i> – Dimension-type / <i>Size-type</i>
Autres / <i>Others</i> :	<b>NIL</b>			

A / *At* : **SHANGHAI** Pour le BUREAU VERITAS, la personne habilitée  
 (Nom, signature et cachet)  
 Le / *On* : **Oct. 14, 2014** For the BUREAU VERITAS, the person in charge  
 (Name, signature and stamp)

